

# MSHC STATISTICS

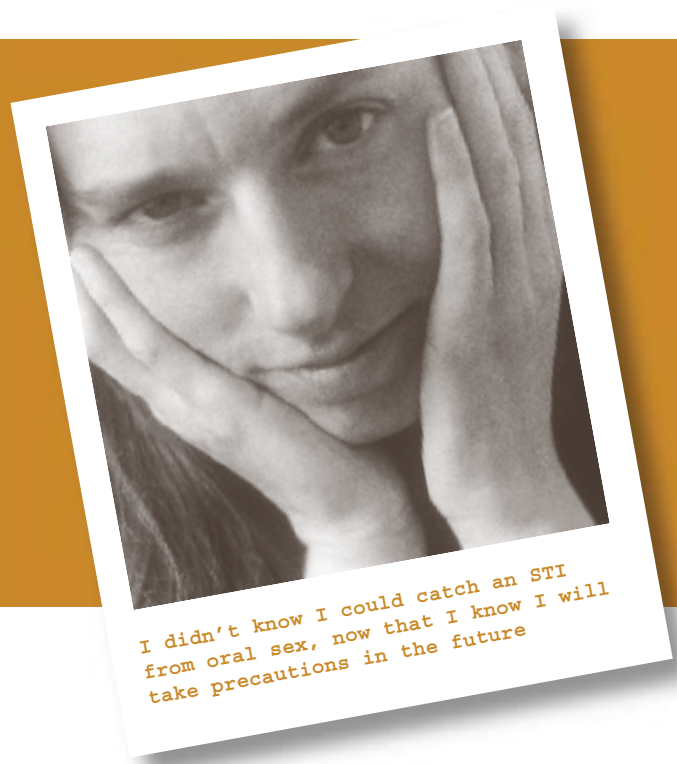

## 2004: Consultations

<i>Clinic Type</i>	<i>Total</i>	<i>Male</i>	<i>Female</i>	<i>Transgender</i>	<i>Unknown</i>
General Clinic	19,876	10,971	8,857	46	2
HIV Clinic	1,844	1,654	182	8	-
Outreach	423	285	120	6	12
Counselling	322	251	71	-	-
Vaccination	658	418	240	-	-
<b>Total</b>	<b>23,123</b>	<b>13,579</b>	<b>9,470</b>	<b>60</b>	<b>14</b>

Jan 01 - Dec 31, 2004

## 2004: Individuals seen

<i>Clinic Type</i>	<i>Total</i>	<i>Male</i>	<i>Female</i>	<i>Transgender</i>	<i>Unknown</i>
General Clinic	9,798	5,625	4,153	18	2
HIV Clinic	541	478	61	2	-
Vaccination	519	315	194	-	-

Jan 01 - Dec 31, 2004

# MSHC STATISTICS



002

## 2004: Diagnosis

<i>Clinic Type</i>	<i>Total</i>	<i>Male</i>	<i>Female</i>	<i>Transgender</i>	<i>Unknown</i>
Dermatosis	1,120	748	372	-	-
Chlamydia	595	413	182	-	-
Bacterial Vaginosis	425	-	425	-	-
Gonorrhoea	193	184	9	-	-
Herpes	575	321	254	-	-
NGU	683	379	3	1	-
Post Coital Intervention	130	-	130	-	-
Warts	1,549	1,040	508	1	-
HIV	93	85	7	1	-

Jan 01 - Dec 31, 2004

92% OF WALK-IN CLIENTS WAITED LESS THAN 20 MINUTES TO SEE THE TRIAGE NURSE.

87% OF CLIENTS WERE TREATED BY A PRACTITIONER WITHIN ONE HOUR OF ARRIVING AT MELBOURNE SEXUAL HEALTH CENTRE.

# RESEARCH AND EDUCATION



## Publications: 2004

**Lister NA, Tabrizi S, Fairley CK, Garland S.** Validation of Roche COBAS Amplicor assay for detection of *Chlamydia trachomatis* in rectal and pharyngeal specimens by an omp1 polymerase chain reaction assay. *Journal of Clinical Microbiology*. 2004; 42(1):239-241.

**Lister NA, Smith A, Read T, Fairley CK.** Testing men who have sex with men for *Neisseria gonorrhoeae* and *Chlamydia trachomatis* prior to the introduction of guidelines at an STD clinic in Melbourne. *Sexual Health*. 2004;1(1): 47-50.

**Marshall JA, Hellard ME, Sinclair MI, Fairley CK, Cox BJ, Catton MG, Kelly H, Wright PJ.** Failure to detect norovirus in a large group of asymptomatic individuals. 2004;118:230-233. *Journal of the Royal Institute of Public Health*.

**Vidanapathirana J, Abramson MJ, Fairley CK, Forbes A.** Mass media interventions for promoting HIV testing (Protocol for a Cochrane Review). *The Cochrane Library*. 2004; 2. Chichester, UK, John Wiley & Sons or available at <http://www.update-software.com/cochrane/provisions.htm>

**Doxanakis A, Bradshaw C, Fairley CK.** All that itches is not thrush. 2004;5(6):54-63. *Medicine Today*.

**Lister NA, Tabrizi SN, Fairley CK, Smith A, Janseen PH, Garland SM.** Variability of the *Chlamydia trachomatis* omp1 gene detected in samples from men tested in male-only saunas in Melbourne, Australia. 2004;42(6):2596-2601. *Journal of Clinical Microbiology*.

**Tomnay JE, Pitts MK, Fairley CK.** Partner notification: preferences of Melbourne clients and the estimated proportion of sexual partners they can contact. 2004;15(6): 415-418. *International Journal of STD & AIDS*.

**Mitakakis TZ, Sinclair MI, Fairley CK, Lightbody PK, Leder K, Hellard ME.** Food safety in family homes in Melbourne, Australia. *Journal of Food Protection*. 2004; 67(4): 818-822

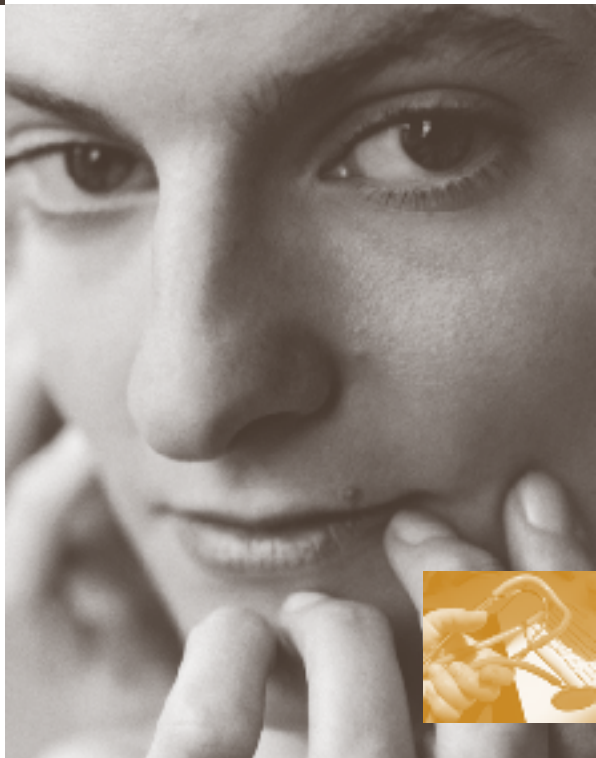

## RESEARCH AND EDUCATION

004

Mitakakis TZ, Wolfe R, Sinclair MI, **Fairley CK**, Leder K, Hellard ME. Dietary intake and domestic food preparation and handling as risk factors for gastroenteritis - a case control study. *Epidemiology and Infection*. 2004; 132(4): 601-606

McMahon T, **Fairley CK**, Donovan B, Wan L, Quin J. Evaluation of an ethnic media campaign on patterns of HIV testing among people from culturally and linguistically diverse backgrounds in Australia. *Sexual Health*. 2004; 1(2): 91-94

Robins-Browne RM, Bordun AM, Tauschek M, Bennett-Wood V, Russell J, Oppisano F, **Lister NA**, Bettelheim KA, **Fairley CK**, Sinclair MI, Hellard ME. Escherichia coli and Community-acquired Gastroenteritis, Melbourne, Australia. *Emerging Infectious Diseases*. 2004; 10(10)

**Tomnay JE**, Hatch BA, Pitts MK, Carter TR, **Fairley CK**. HIV Partner Notification: A 2002 Victorian Audit. *International Journal of STD & AIDS*. 2004; 15:629-631.

**Tideman RL**, Pitts MK, **Fairley CK**. Current practice of sexual history taking by sexual health physicians in Australia and New Zealand. *Sexually Transmitted Infections*. 2004; 80(5): 389-391.

Levy RW, Rayner CR, **Fairley CK**, Kong D, **Mijch A**, Costello K, McArthur C. A Multidisciplinary HIV Adherence Intervention: A randomized Study. *AIDS Patient Care and STDs*. 2004; 18(12): 728-735

**Bradshaw CS**, **Read TR**, **Fairley CK**. Comment on Editorial by B. Donovan: Asymptomatic non-chlamydial non-gonococcal urethritis - an iatrogenic disease (*Sexual Health* 1, 65-67) The role of the urethral Gram stain in non-gonococcal urethritis. *Sexual Health*. [letter]. 2004; 1(3): 187

Wilson KJ, **Doxanakis A**, **Fairley CK**. Predictors for non-adherence to antiretroviral therapy. *Sexual Health*. 2004; 1(4): 251-257

# STAFF LIST

## ADMINISTRATION AND COMPUTER SERVICES

**Suzanne Amisano** Project Officer  
**Bruce Barclay** Patient Services Officer  
**Deanne de Silva** Purchasing and Resources Officer  
**Rachelle Gebert** Multimedia Content Co-ordinator  
**David Johnston** Patient Services Officer  
**Tim Kuo** IT & Research Officer  
**Beck Mawkes** Administration Co-ordinator  
**Wangui Muhuthia** Operations Manager  
WMuhuthia@mshc.org.au  
**Mary Santoro** Patient Services Officer  
**Doris Sciberras** Patient Services Officer  
**James Unger** Personal Assistant  
**Wendy Zeng** Patient Services Officer  
**Marcus Xavier** Patient Services Officer

## CLINICAL SERVICES

**Karen Berzins** Doctor  
**Siobahn Bourke** Doctor  
**Catriona Bradshaw** Doctor  
**Andrew Buchanan** Doctor  
**Marcus Chen** Doctor  
**Kathy Cook** Doctor  
**Ian Denham** Doctor  
**Christopher Fairley** Professor/Director  
cfairley@mshc.org.au  
**Liz Gray** Doctor  
**Stella Heley** Doctor  
**Helen Henzell** Doctor  
**Kirsty McNab** Doctor  
**Alex Marceglia** Doctor  
**Anna Morton** Doctor  
**Tim Read** Doctor  
**Nilofar Rizvi** Doctor, Medical Unit Manager  
nrizvi@mshc.org.au  
**Stephen Rowles** Doctor  
**Darren Russell** Doctor

Version 2.0

**Jane Russell** Doctor  
**Tina Schmidt** Doctor  
**Richard Skinner** Doctor  
**Richard Teague** Doctor  
**Robin Tideman** Doctor  
**Seenivasagam Yoganathan** Doctor

## EVALUATION UNIT

**Catriona Bradshaw** PhD student  
**Jane Hocking** PhD student  
**Helen Kent** Research Nurse  
**Jennifer Laing** Administrative Assistant  
**David Lee** DPH student  
**Nicky Lister** PhD student  
**Mandy Pate** Research Nurse  
**Moshin Sidat** PhD student  
**Julie Silvers** Research Nurse  
**Robin Tideman** PhD student  
**Jane Tomnay** PhD student

## HIV CLINIC

**Jonathan Anderson** Doctor  
**Kerri Boyd** Clinical HIV Co-ordinator  
kboyd@mshc.org.au  
**Adam Jenney** Doctor  
**Stephen Kent** Doctor  
**Jenny McDonald** Dietitian  
**Anne Mijch** Doctor  
**Richard Moore** Doctor  
**Suellen Peak** Outreach Social worker  
**Soula Phillipas** Physiotherapist  
**Daniel Sanker** HIV Advanced Practice Nurse  
**Joe Sasadeusz** Doctor  
**Norm Roth** Doctor  
**Jeanette Venkataya** Patient Services Officer  
**Olga Vujovic** Doctor

## NURSING SERVICES

**Lesley Almond** Sexual Health Nurse  
**Annemaree Binger** Clinical Nursing Co-ordinator  
abinger@mshc.org.au  
**Surbhi Bird** Sexual Health Nurse  
**Matiu Bush** Sexual Health Nurse

**Darryl Coonan** Sexual Health Nurse  
**Rosey Cummings** Nursing Services Manager  
rcummings@mshc.org.au  
**Ria Fortune** Sexual Health Nurse  
**Peter Hayes** Counsellor  
phayes@mshc.org.au  
**Belinda Hengel** Sexual Health Nurse  
**Steven Hill** Sexual Health Nurse  
**Carol Hopkins** Sexual Health Nurse  
**Xenia Jung** Sexual Health Nurse  
**David Lee** Sexual Health Nurse  
**Fiona MacFarlane** Sexual Health Nurse  
**Kim Messieh** Sexual Health Nurse  
**Margaret Morris** Sexual Health Nurse  
**Lorna Moss** Sexual Health Nurse  
**Jeannie Nicholson** Sexual Health Nurse  
**Phillip Patterson** Sexual Health Nurse/Educator  
**Anthony Snow** Sexual Health Nurse  
**Jocelyn Verry** Counsellor  
jverry@mshc.org.au  
**Suzanne Wallis** Sexual Health Nurse  
**Patricia Wakefield** Sexual Health Nurse  
**Bradley Whitton** Sexual Health Nurse

## SUPPORT SERVICES

**Bernard Folley** Pharmacist  
**Leonie Horvarth** Laboratory Scientist  
**Irene Petalotis** Laboratory Scientist  
**Chris Thomas** Pharmacist